

Planter's 2008 Moon Festival

6 PM FRIDAY, MAY 16TH - 3:30 PM SUNDAY, MAY 18TH, 2008

Schedule of Events

Friday

- > Potluck dinner
- > Contra Dance

Saturday

- > Breakfast then Workshops
 - > Lunch then Workshops
 - > Sat Afternoon, Swing Dance
 - > Evening Contra Dance
 - > Late Night Dance/10:30
- various callers and musicians

Sunday

- > Breakfast then Workshops
- > Lunch
- > Contra Dance
- > Closing Circle - 3:30

Callers

Lisa Harris, Andrea Earley-Coen,
Karen Fontana

Musicians

at various times
and groupings. Seth Houston,
Richard Harris, Andrea Earley-Coen,
Joel Hayes, Spider Vetter and others.



**Great
Music!**

**Great
Food!**



What is a Moon Festival?

It is a weekend of traditional music and dance, a place to share friendship, eat lavish meals, learn something new, share what we know, and have a lot of fun.

Workshops

Wonderful great fabulous FABULOUS workshops. Have you ever considered offering a workshop? Workshops can be about music or dance, or just about anything else that interests you. To offer a workshop all you need is something to share and the willingness to share it.

ONLY \$90

Per adult (\$100 after April 26th) plus one chore for the whole weekend, \$40 per child 4-15 years of age, free for tots 3 and under. Everyone must be registered, including the little ones, free or not. The Moon Festival is a cooperative weekend.

Everyone helps out by doing one 3-hour chore--this helps to keep costs down, and it's a great way for people to get to know each other. Call Chuck at (303)786-8502 for Friday chore assignments or if you need to sign up for a chore ahead of time due to limited time at the Moon Fest.

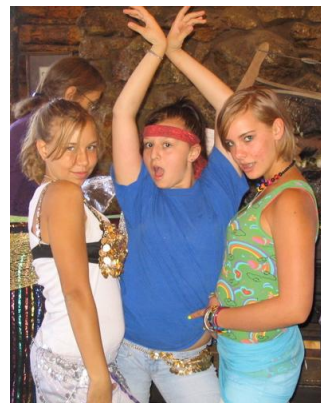

Talent Show Sat Evening

Beginner's Jam Workshop homework: learn Off to California (FFB), Star of the County Down (FFB), and Boot Shuffle (PC) before you come.
PC -> Portland Collection, FFB -> Fiddler's Fake Book. Questions? call Karen 970-204-9982.



How It Works

Pre-registration is required (no drop-ins allowed). Send in the registration form and a check payable to Moon Festival. We are limited to 135 people (25 kids), so send in your registration early. If we are full, we will call you and offer you a place on the waiting list. You will NOT be notified if you are accepted (unless you either send a stamped self-addressed envelope with your registration, or request an e-mail response). We may attempt to gender balance. **There is a \$15 cancellation fee until May 10th. Afterward there will be no refunds.** Registration is not transferable. If a problem arises, call the registrar, Chuck Palmer.

Upon arrival, check in with Debra Edell, pick up your button, sign up for a chore & pick up your pre-ordered T-Shirt from Ken Horwege.

Children

If you choose to bring your children to the Moon Festival, you must either sign them up for the Kid's Co-op, or else be responsible for supervising them at all times.

The Kid's Co-op (for 4-15 year old) is run by the parents and an organizing committee. During adult workshops and evening dances (until 10 pm), children's activities will be provided. Parents are required to lead 1 one-hour kid's workshop or activity in addition to their regular assigned chore.

Kids 12-15 are required to lead 1 one-hour kid's workshop with their parent, or be assigned to help with another parent's workshop. A detailed follow-up letter will be sent to all parents.

What To Bring

Musical instruments, songs, laughter, dancing shoes, flashlight, sleeping bag or bedding, pillow, favorite coffee mug, warm clothes, towel, and the kids.

Colorado Mountain Ranch policy is:

NO PETS ALLOWED!

Directions

Colorado Mountain Ranch is west of Gold Hill.

Get internet directions to Broadway St & Canyon Blvd
Boulder CO.

www.boulderdance.org/moonfestival/directions

Go west on Canyon Blvd (toward the mountains) one light to 9th Street. Turn right.

Go up 9th St to top of the hill. This is Mapleton Ave.
Turn left onto Mapleton Ave.

Take Mapleton west out of Boulder 10 2/3 miles.

About 6 miles paved and 4 miles dirt road.

Go through the town of Gold Hill.

When Main St turns right, turn left.

Continue 1/3 mile out of Gold Hill.

The ranch is on the left.



Food

Friday night is a potluck that begins at 6:00 pm. Bring enough food for 6-8 people. We provide the drinks and tableware. Be sure to put your name on your containers and remember to pick them up after dinner. Or bring containers that you can abandon, to be reused for the food sale on Sunday.

The rest of the meals are cooked cooperatively. The menus include special needs foods. For early risers, a variety of breakfast items (granola, cold cereal, milk, soy milk and yogurt) are available at 7:00 am.

Accommodations

Accommodations are co-ed, dorm style cabins with bunk beds (first come, first served), or bring a tent for camping. Room provided for women only in one of the cabins.



Who to call for more information?

Registration and General Questions	Chuck Palmer	303-786-8502
Food Czar	Alex Ramsay	303-278-7604
Kids' Co-op Coordinators	Allan Ramsay	720-273-2900
	Linda Lyons	970-267-3529
T-Shirt Coordinator	Ken Horwege	303-364-2278
Workshop Coordinator	Pat Tognoni	303-827-5828
Band Coordinator	Mike O'Donnell	970-319-8761
Caller Coordinator	Jeff Haemer	720-837-8908

www.boulderdance.org/moonfestival or
chuck @ river.com

Return your completed registration to:

Moon Festival

c/o Chuck Palmer
2270 Bluebell Ave
Boulder, CO 80302-8030

Return Service Requested



design by Julie Graf

PLANTER'S MOON FESTIVAL

2 · 0 · 0 · 8

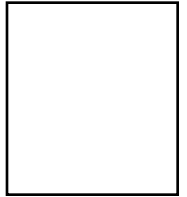

Registration

First name _____ Last name _____ Child's birth date _____

Street _____

City, State & Zip _____

Check if address information has changed.

Please put additional addresses, phones, etc. on back.

Home phone _____

Work phone _____

E-mail _____

Please note if you prefer that any of these NOT be printed on the Moon Festival participants contact list.

Workshops

We would like to offer (adult workshops): _____

We would like to see offered (and by whom): _____

We'll offer the following REQUIRED Kids' Co-op workshop:

First Aid List

Willing to help? Please identify yourself.

___ Doctor ___ Nurse ___ EMT ___ First-aid Kit

Mail To: Moon Festival - c/o Chuck Palmer
 2270 Bluebell Ave - Boulder, CO 80302

T-Shirt S—XL \$11 each, (2X—3X \$13)

Colors: Sand, Stonewashed Blue, Stonewashed Green, Red, Purple, Black

Children's T S (6-8), M (10-12), L (14-16) \$11 each

Colors: Light Blue, Daffodil, Red, Purple, Black

Women's Scoop Neck T-Shirt

Women's sizing S—XL \$12 each, (2X—3X \$14)

Colors: Apricot, Storm Blue, Red, Black

For looser fit order next size larger.

Long-Sleeve T S—XL \$14 each, (2X—3X \$16)

Colors: Sand, Stonewashed Blue, Stonewashed Green, Red, Black

Tote Bags \$12 each, natural only

Aprons \$13 each, natural only

Item	Color	Size	Qty.	Price x Qty
_____	_____	_____	_____	\$ _____
_____	_____	_____	_____	\$ _____
_____	_____	_____	_____	\$ _____
_____	_____	_____	_____	\$ _____

People

Adults _____ @ \$90 = \$ _____

Adults (after Apr 26th) _____ @ \$100 = \$ _____

Kids (4-15) _____ @ \$40 = \$ _____

Tots (0-3) _____ free = \$ _____

Total = \$ _____

Make check payable to: Moon Festival